

PLAT OF SURVEY

LOT 9, HIDDEN OAKS, being a part of the Northeast ¼, Southeast ¼, Northwest ¼ and the Southwest ¼ of the Southwest ¼ of Section 3, Township 4 North, Range 18 East, in the Town of East Troy, Walworth County, Wisconsin.

Surveyed for: Scott Watson

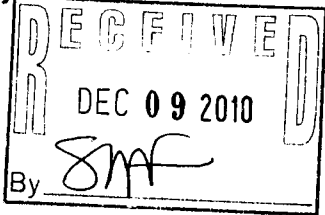

- FOUND 2" IRON PIPE
- FOUND 1" IRON PIPE

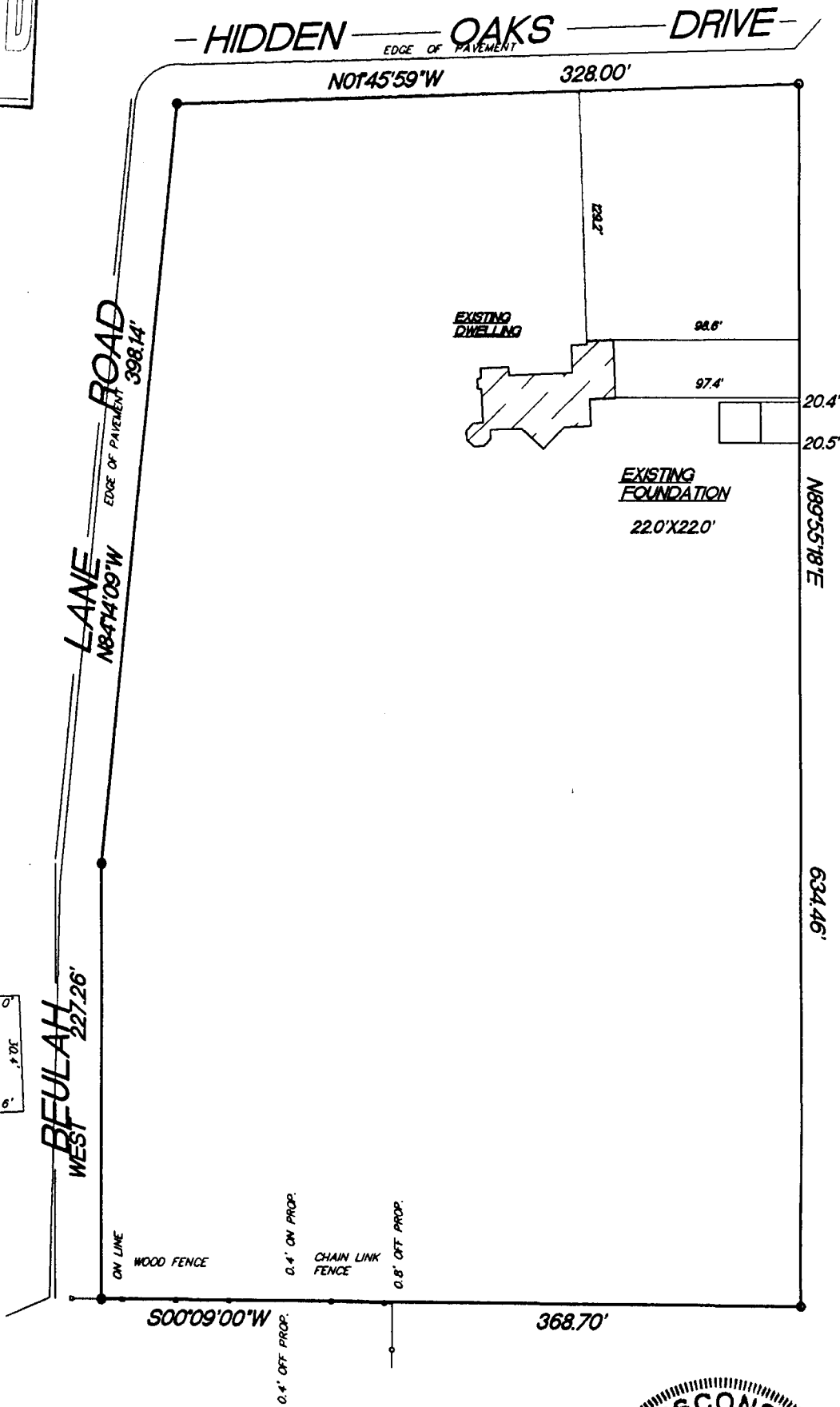
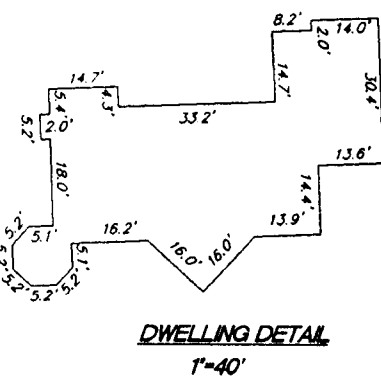

"I hereby certify that I have surveyed the above described property and that the above map is a true representation thereof and shows the size and location of the property, its exterior boundaries, the location of all visible structures and dimension of all principal buildings thereon, boundary fences, apparent easements, roadways and encroachments if any."

"This survey is made for the use of the present owners of the property, and also those who purchase, mortgage or guarantee the title thereto within one year from date hereof."

KETTLE MORaine SURVEYING INC. TERRANCE E. PISAREK  
S75 W36245 Wilton Road  
Eagle Wisconsin 53119  
P.O. Box 357  
(262) 594-3484  
Terrance E. Pisarek R.L.S.



THIS IS NOT AN ORIGINAL SURVEY UNLESS THE SEAL IS RED.

REV. 10/22/10 3/23/00	TEP/DW	TEP	00084
DATE	FIELD WORK BY	DRAWN BY	JOB NUMBER

PHO-9

418-2206